

Record of Survey.

DESCRIPTION

212

Township....., North of Range.....of 4 Principal Meridian
as presented by the courses and distances on the following plat, and annexed field-notes of survey:
Established the center of the section at the point of intersection of STRAIGHT quarter lines.
Established all quarter-quarter corners upon the section boundary at proportional distances between known section and quarter section corners, according to the original field-notes of the Government survey.
Established all lost corners at proportionate distances between known corners, according to the original field notes of the Government survey.

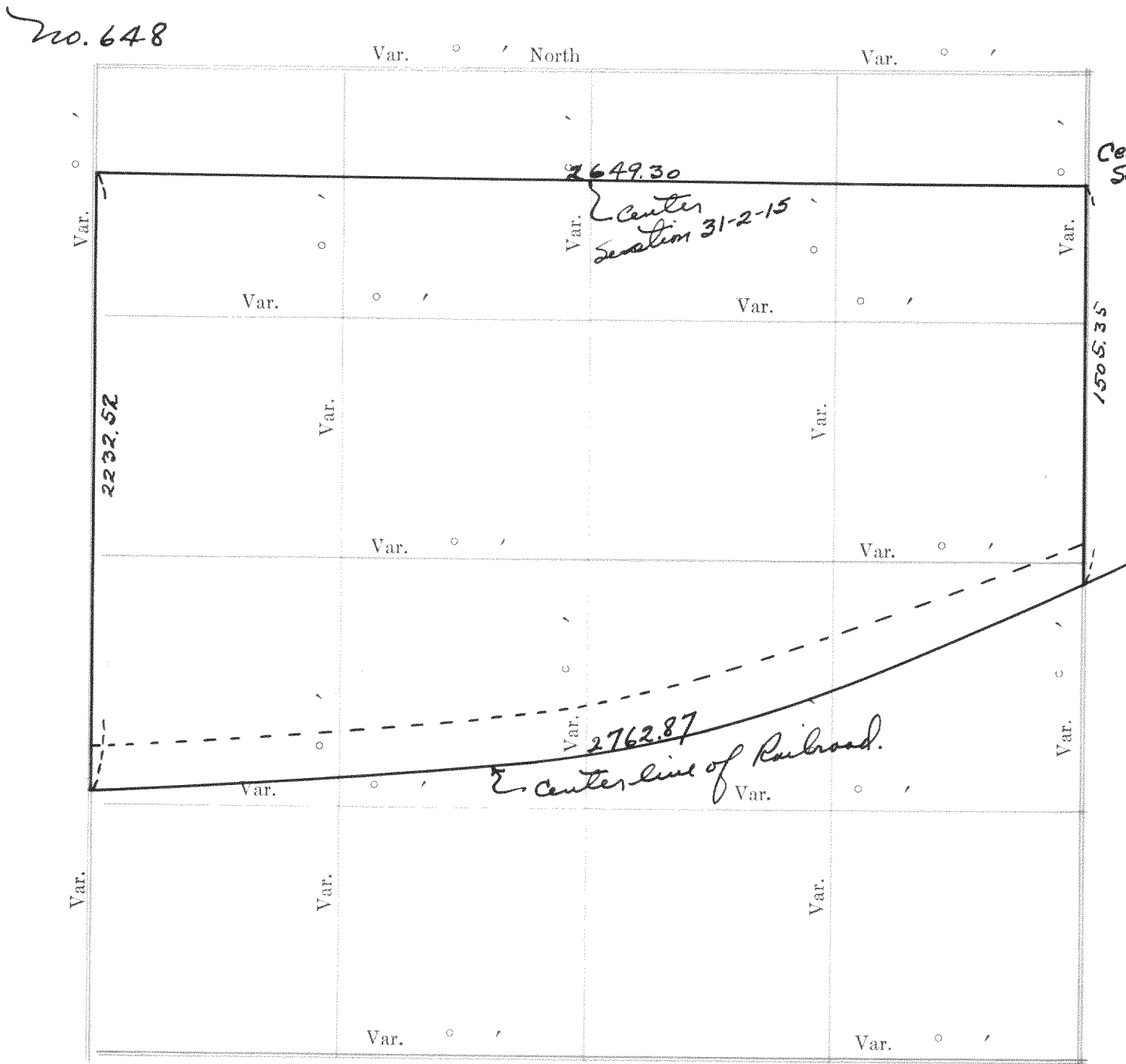

Plat of Section....., Township.....North, Range.....of 4 Principal Meridian Scale
80 chains to 6 inches. The figures in red ink are the lengths of the lines as stated in the field-notes of the
Government survey.

Declination of the Magnetic Meridian from the True Meridian.....
Surveyed and sub-divided.....A. D. 1, in accordance
with the State Laws and Instructions of the Commissioner of the General Land office, and recorded on pages
.....of Register in the County Clerk's office.

Witness my hand this.....day of.....A. D. 1
.....SURVEYOR.

OF SECTION, QUARTER SECTION AND QUARTER QUARTER SECTION CORNERS

GOVERNMENT CORNERS				M. C. MILLER COR. MFG. STATIONERS, MILWAUKEE 215000				
No.	Bearing Trees	In. Dia.	Courses they bear	Links Distant	Bearing Trees	In. Dia.	Courses they bear	Links Distant
1.	N. W. Sec. Cor. identified,							
2.	N. E. Sec. Cor. identified,							
3.	S. E. Sec. Cor. identified,							
4.	S. W. Sec. Cor. identified,							
5.	N. 1/4 Sec. Cor. identified,							
6.	E. 1/4 Sec. Cor. identified,							
7.	S. 1/4 Sec. Cor. identified,							
8.	Center 1/4-1/4 Sec. Cor. identified,							
Subdivision Corners								
No.								
1.	Center 1/4 Sec. Cor.							
2.	North 1/4-1/4s N. W. qr.,							
3.	East 1/4-1/4s N. W. qr.,							
4.	South 1/4-1/4s N. W. qr.,							
5.	West 1/4-1/4s N. W. qr.,							
6.	Center 1/4-1/4s N. W. qr.,							
7.	North 1/4-1/4s N. E. qr.,							
8.	East 1/4-1/4s N. E. qr.,							
9.	South 1/4-1/4s N. E. qr.,							
10.	Center 1/4-1/4s N. E. qr.,							
11.	East 1/4-1/4s S. E. qr.,							
12.	South 1/4-1/4s S. E. qr.,							
13.	West 1/4-1/4s S. E. qr.,							
14.	Center 1/4-1/4s S. E. qr.,							
15.	South 1/4-1/4s S. W. qr.,							
16.	West 1/4-1/4s S. W. qr.,							
17.	Center 1/4-1/4s S. W. qr.,							

Survey of a farm using fence lines, no permanent corners located.
Location, South 1/2 of Section 31, T27, R15E.
Area = 113.63 acres.

Jan. 1936

Lloyd S. Green
Co. Surveyors.

Survey of a farm using fence lines, no
permanent corners located.
Location, South 1/2 of Section 31, T2N, R15E.
Area = 113.63 acres.

Jan. 1936

Lloyd S. Jensen
Co. Surveyor.

NAMES OF SWORN ASSISTANTS

CHAINMEN	FLAGMEN	AXMEN

No. 649

This was a survey of the $SE\frac{1}{4}$ of Section 14 and the $SE\frac{1}{4}$ of $NW\frac{1}{4}$ of Section 14, T3N, R1E. Survey was made of the fence lines for area only, no permanent corners were located.

Jan. 1936

Lloyd S. Jensen
Co. Surveyor

no. 650

Survey of lot 21 and part of lot 20 of
"The Gardens" Subd., Fontana, Wisconsin.

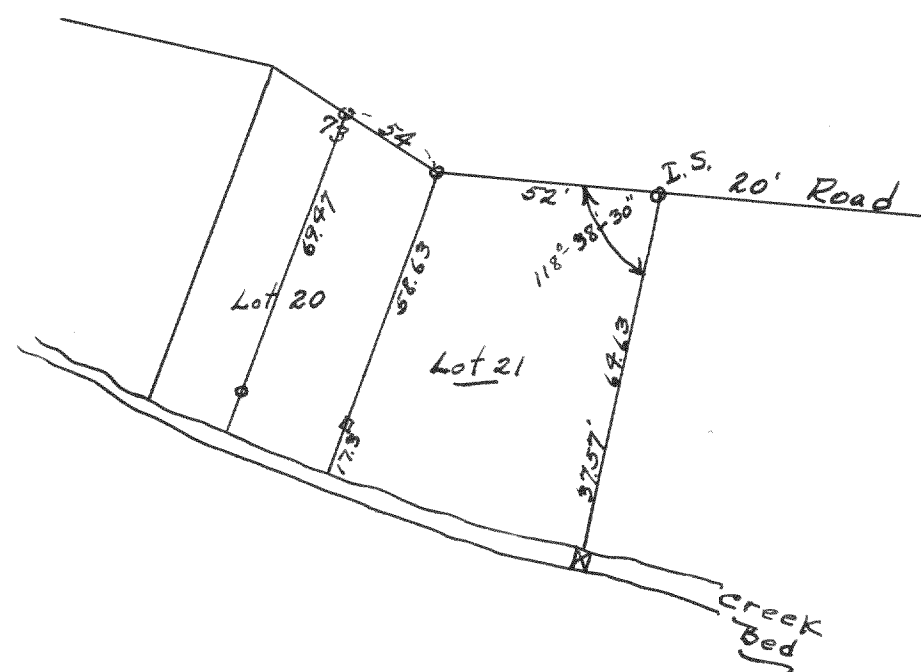

from stakes placed at points marked (o)

Oct. 26928, 1935

Lloyd S. Jensen
Co. Surveyor

No. 651

Survey for C. C. Carnahan in Sec. 36, T4N, R16E
to show the location of the road lying along
the East side of the section. It was the
centerline of the road that lies along the top
of the dam.

July 1935

Hoyd V. Jensen
County Surveyor.

No. 652

Survey of That portion of The lake That
lies outside The Southerly line of The land owned
by C. C. Carnahan in Section 36, T4N, R16E

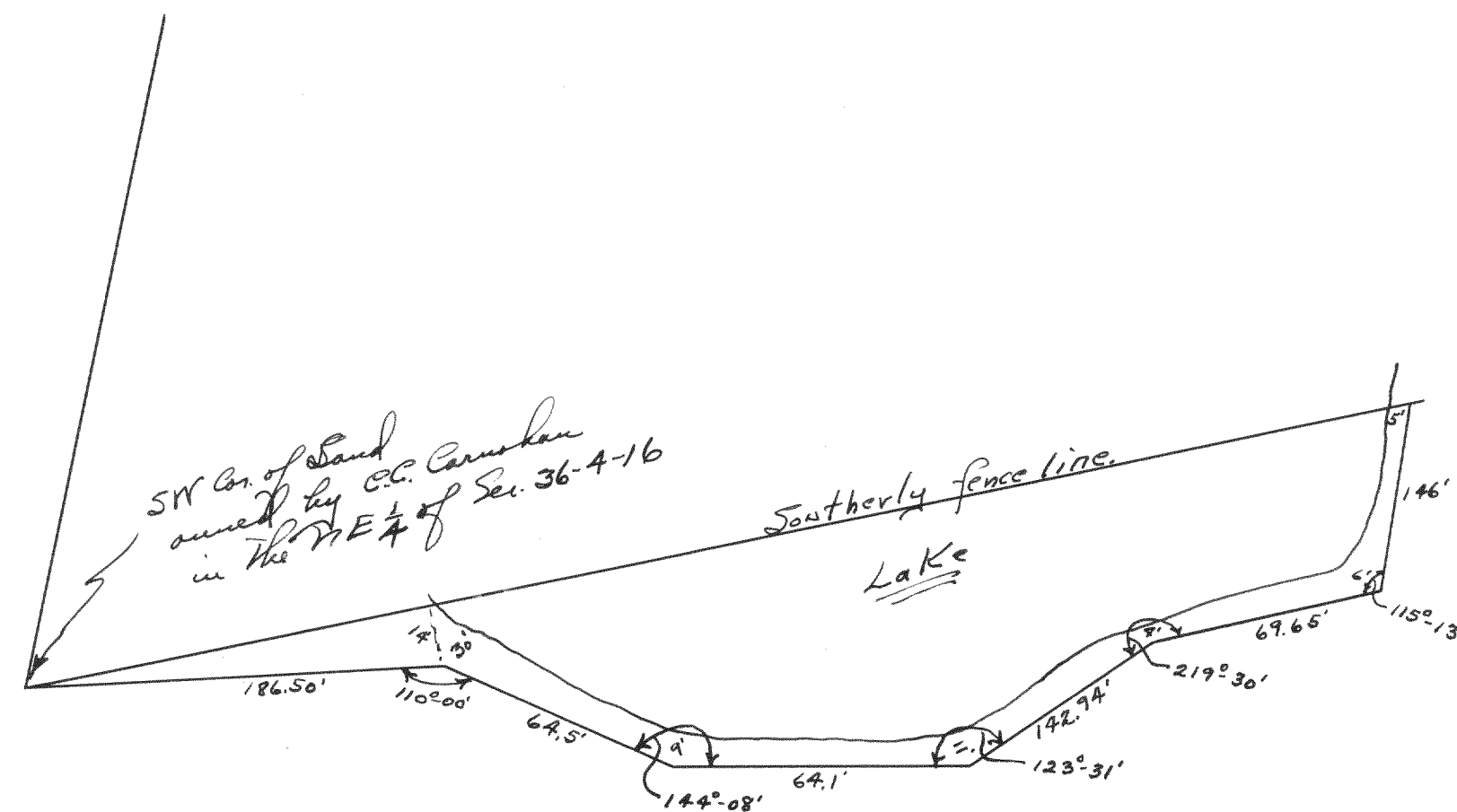

July 1935
Rayol Jensen
County Surveys